



OPÉRATION  
**CARRELAGE**  
TERRASSE & PISCINE

---

JUSQU'À  
**45%** \*  
DE REMISE

[www.richardson.fr](http://www.richardson.fr)

# SOMMAIRE

CARRELAGE  12 À 30MM

## ATLAS CONCORDE

BOOST MINERAL.....	4
BOOST PRO.....	5

## ITALGRANITI

SHALE.....	6
ORIGINS.....	7

## VITACER

SONDER.....	8
-------------	---

## EDIMAX

SENANQUE.....	9
---------------	---

## NOVABELL

NORDIC WOOD.....	10
ARTWOOD.....	11

## DISTRIMAT

TRAVERTIN.....	12
----------------	----

## CARRELAGE X 4,9 À 10MM

### ATLAS CONCORDE

BOOST MINERAL.....	13
BOOST PRO.....	14

### ITALGRANITI

SHALE.....	15
SHALE ANTISLIP.....	16
ORIGINS.....	17
ORIGINS ANTISLIP.....	18

### ONIX

PENTA VANGUARD.....	19
VANGUARD MATTE.....	20
COLOUR BLENDS.....	21

### VITACER

SONDER.....	22
DECKWOOD.....	23
MILTON.....	24
AMBERLY.....	25

### EDIMAX

SENANQUE.....	26
---------------	----

### NOVABELL

NORDIC WOOD.....	28
ARTWOOD.....	29
OPEN.....	30



Carrelage aspect béton

# ATLAS CONCORDE BOOST MINERAL

60X120CM

NORME R11 A+B+C

DALLE SUR PLOT  20MM

À partir de

**61.78€**

88\*\*\*HT/m<sup>2</sup>

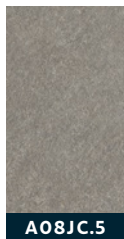

A08JC.5



A08JD.3

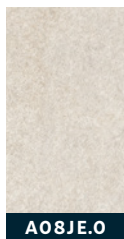

A08JE.0

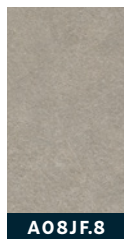

A08JF.8



**-30%**



Carrelage aspect ciment

## ATLAS CONCORDE BOOST PRO

60X60CM

120X120CM

NORME R11 A+B+C

DALLE SUR PLOT

20MM

60X60CM

À partir de  
**48.65€**

69<sup>\*\*\*</sup>HT/m<sup>2</sup>

120X120CM

À partir de  
**75.95€**

108<sup>\*\*\*</sup>HT/m<sup>2</sup>

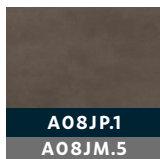

A08JP.1  
A08JM.5

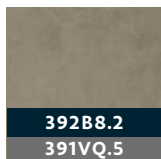

392B8.2  
391VQ.5



A08JQ.9  
A08JN.3



A08JR.7  
407MU.3

**-30%**



# ITALGRANITI

Carrelage aspect pierre

## ITALGRANITI SHALE

60X60CM

NORME R11 A+B+C

DALLE SUR PLOT

 20MM

À partir de

**42.88€**

6+<sup>HT</sup>/m<sup>2</sup>

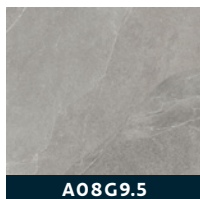
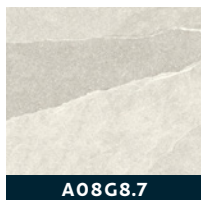

**-30%**

# ITALGRANITI

Carrelage aspect pierre

## ITALGRANITI ORIGINS

60X60CM

NORME R11 A+B+C

DALLE SUR PLOT

20MM

À partir de

**42.88€**

6+<sup>\*\*\*</sup>HT/m<sup>2</sup>



A08GH.7

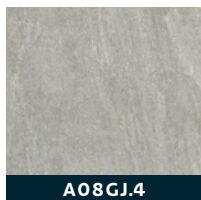

A08GJ.4



A08GK.2



A08GM.8



**-30%**

# VITACER

Carrelage aspect pierre

## VITACER SONDER

**60X60CM**

**NORME R11 A+B+C**

**DALLE SUR PLOT**

 **20MM**

À partir de

**37.40€**

62<sup>\*\*\*</sup>HT/m<sup>2</sup>

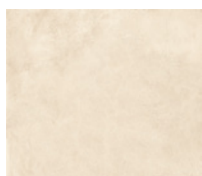

**A08K5.9**

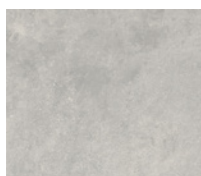

**A08K7.5**

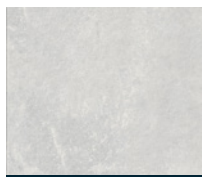

**A08K8.3**

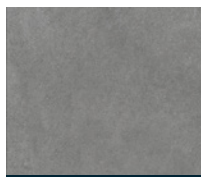

**A08K9.1**



**-40%**



EDIMAX  
CERAMICHE  
ASTOR

Carrelage aspect pierre naturelle

## EDIMAX SENANQUE

60X90CM

NORME R11 A+B+C

MIX

DALLE SUR PLOT

20MM

ANTISLIP

À partir de

**61.60€**

88<sup>\*\*\*</sup>HT/m<sup>2</sup>

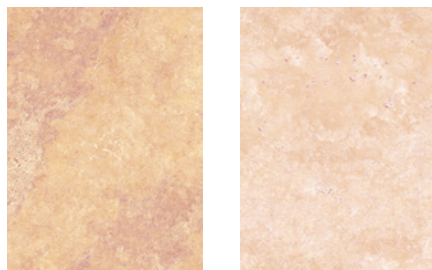
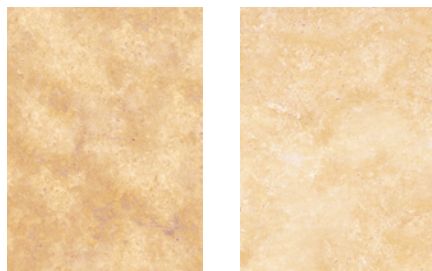

A08YU.1



**-30%**



Carrelage aspect bois

# NOVABELL NORDIC WOOD

30X120CM

NORME R11 A+B+C

DALLE SUR PLOT

20MM

À partir de

**36.96€**

52.\*\*\*HT/m<sup>2</sup>



A0912.4



A0914.0



A0915.7





Carrelage aspect bois

# NOVABELL ARTWOOD

40X120CM

NORME R11 A+B+C

DALLE SUR PLOT

20MM

À partir de

**35.27€**

56<sup>\*\*\*</sup>HT/m<sup>2</sup>

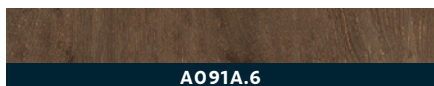



## DISTRIMAT TRAVERTIN

40,6X61CM

33X61CM MARGELLE

4 FORMATS

NORME R11 A+B+C

12MM / 30MM

MIX

12MM

40,6X61CM

À partir de  
**25.90€**

48<sup>\*\*\*</sup>HT/m<sup>2</sup>



A01B8.7

30MM

33X61CM  
MARGELLE

À partir de  
**12.90€**

22<sup>\*\*\*</sup>HT/m<sup>2</sup>



403F6.7

12MM

MIX

4 FORMATS

À partir de  
**25.90€**

47<sup>\*\*\*</sup>HT/m<sup>2</sup>



A01B7.9



**-45%**



Carrelage aspect pierre

## ATLAS CONCORDE BOOST MINERAL

60X120CM

NORME R11 A+B+C

GRIP

9MM

À partir de  
**40.08€**

57\*\*\*HT/m<sup>2</sup>

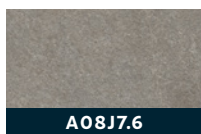



Carrelage aspect ciment

# ATLAS CONCORDE BOOST PRO

120X120CM

NORME R11 A+B+C

GRIP

9MM

À partir de

**44.80€**

64<sup>\*\*\*</sup>HT/m<sup>2</sup>



A08JK.9

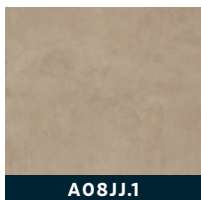

A08JJ.1



369SC.0



A08JH.4

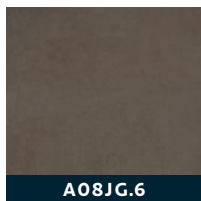

A08JG.6



**-30%**

# ITALGRANITI

Carrelage aspect pierre

## ITALGRANITI SHALE

30X60CM

60X120CM

NORME R11 A+B+C

9MM

30X60CM

60X120CM

À partir de  
**22.75€**

32<sup>\*\*\*</sup>HT/m<sup>2</sup>

À partir de  
**47.60€**

68<sup>\*\*\*</sup>HT/m<sup>2</sup>

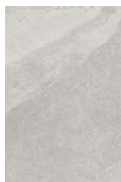

A08G0.4  
358ZU.1



A08G1.2  
358ZK.0



A08G2.0  
A08WV.1

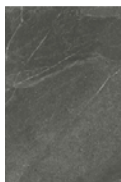

A08G3.8  
358ZW.7

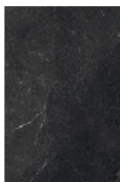

A08G6.1  
A08WW.9

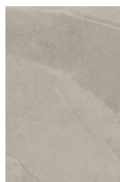

A08G7.9  
A08WX.7



**-30%**

# ITALGRANITI

Carrelage aspect pierre

## ITALGRANITI SHALE ANTISLIP

60X120CM

NORME R11 A+B+C

9MM

À partir de

**47.60€**

68\*\*\*HT/m<sup>2</sup>



A08WY.5



A08WZ.4

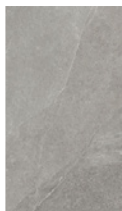

A08X0.3

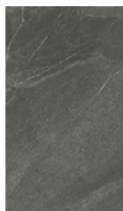

A08X1.1



A08X2.9

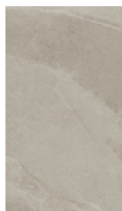

A08X3.7





# ITALGRANITI

Carrelage aspect pierre

## ITALGRANITI ORIGINS

60X120CM

30X60CM

NORME R11 A+B+C

9MM

60X120CM

À partir de  
**47.60€**

68<sup>\*\*\*</sup>HT/m<sup>2</sup>

30X60CM

À partir de  
**22.75€**

32<sup>\*\*\*</sup>HT/m<sup>2</sup>

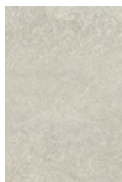

A08WF.1  
A08GB.0

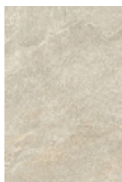

A08WE.3  
A08GD.6

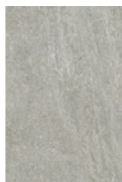

A08WG.9  
A08GC.8

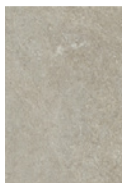

A08WH.7

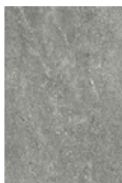

A08WK.2  
A08GG.9



A08WM.8



# ITALGRANITI

Carrelage aspect pierre

## ITALGRANITI ORIGINS ANTISLIP

60X120CM

NORME R11 A+B+C

9MM

À partir de

**47.60€**

68<sup>\*\*\*</sup>HT/m<sup>2</sup>

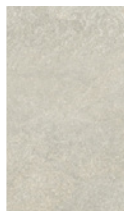

A08WN.6

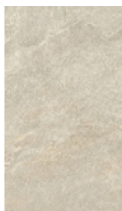

A08WP.4

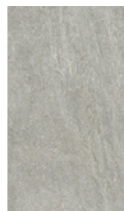

A08WQ.2

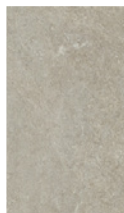

A08WR.0

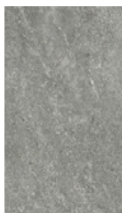

A08WS.8

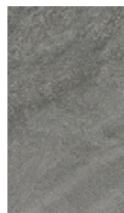

A08WT.6



# ONIX

Carrelage aspect mosaïque

## ONIX PENTA VANGUARD

5X5CM

5,3MM

À partir de

**68.10€**

97.\*\*\*HT/m<sup>2</sup>

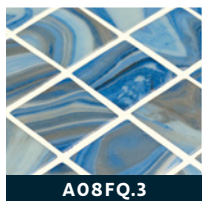

# ONIX

Carrelage aspect mosaïque

## ONIX VANGUARD MATTE

2,5X2,5CM

NORME R11 A+B+C

4,9MM

À partir de

**46.69€**

66<sup>700</sup>HT/m<sup>2</sup>



A08FV.2



A08FZ.5



A08FX.8



**-30%**

# ONIX

Carrelage aspect mosaïque

## ONIX COLOUR BLENDS

2,5X2,5CM

4,9MM

À partir de  
**24.64€**  
35<sup>\*\*\*</sup>HT/m<sup>2</sup>



# VITACER

Carrelage aspect pierre

## VITACER SONDER

60X60CM

NORME R11 A+B

 10MM

À partir de  
**22.49€**  
32<sup>+10</sup>HT/m<sup>2</sup>



**-30%**

# VITACER

Carrelage aspect bois

## VITACER DECKWOOD

**23X120CM**

**NORME R11 A+B**

**10MM**

À partir de  
**26.60€**  
40<sup>\*\*\*</sup>HT/m<sup>2</sup>

À partir de  
**24.63€**  
37<sup>\*\*\*</sup>HT/m<sup>2</sup>



**-35%**

# VITACER

Carrelage aspect bois

## VITACER MILTON

**23X120CM**

**NORME R11 A+B**

**10MM**

À partir de  
**21.37€**  
32<sup>\*\*\*</sup>HT/m<sup>2</sup>

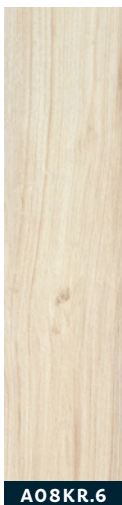

À partir de  
**23.71€**  
33<sup>\*\*\*</sup>HT/m<sup>2</sup>



**-30%**



# VITACER

Carrelage aspect bois

## VITACER AMBERLY

**23X120CM**

**NORME R11 A+B**

**10MM**

À partir de  
**26.52€**  
32\*\*\*HT/m<sup>2</sup>

À partir de  
**28.64€**  
40\*\*\*HT/m<sup>2</sup>

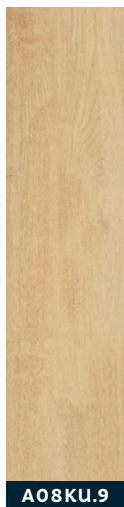

**-30%**

EDIMAX  
CERAMICHE  
ASTOR

Carrelage aspect pierre naturelle

## EDIMAX SENANQUE

60X90CM

NORME R11 A+B+C

9MM

À partir de  
**48.30€**

69\*\*\*HT/m<sup>2</sup>



**-30%**

EDIMAX  
CERAMICHE  
ASTOR

Carrelage aspect pierre naturelle

## EDIMAX SENANQUE

30X30CM

30X60,5CM

45,3X45,3CM

45,3X75,8CM

61,3X61,3CM

NORME R11 A+B+C



MIX

À partir de

**43,75€**

62<sup>\*\*\*</sup>HT/m<sup>2</sup>

30X30CM

A08YW.7

61,3X61,3CM

A08Z3.5

A08Z2.7

45,3X75,8CM

A08ZO.1

A08YZ.2

A08YY.3

30X60,5CM

A08Z1.9

45,3X45,3CM

A08YX.5



**-30%**



Carrelage aspect bois

# NOVABELL NORDIC WOOD

20X120CM

NORME R11 A+B+C

8,5MM

À partir de

**22.33€**

31<sup>\*\*\*</sup>HT/m<sup>2</sup>

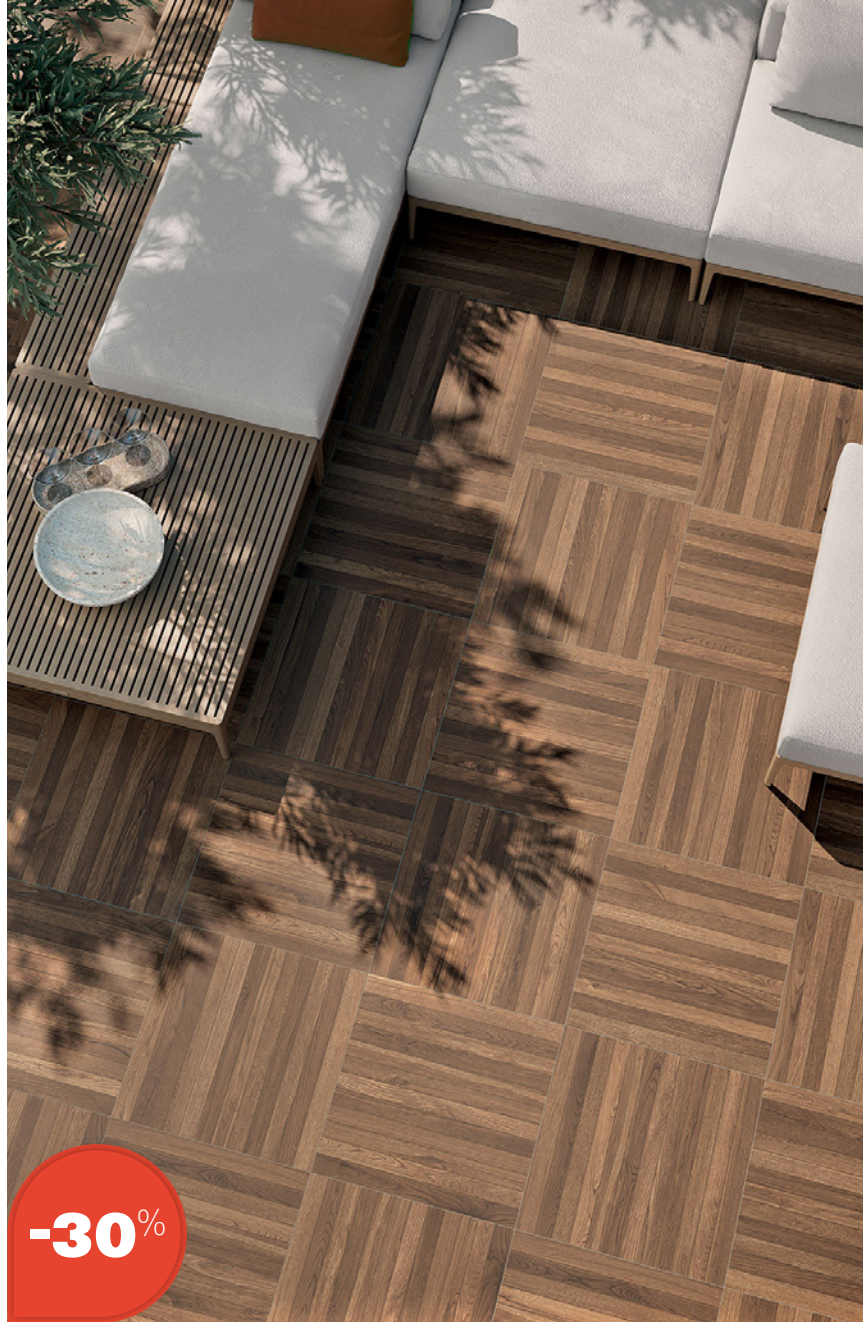

**-30%**



Carrelage aspect bois

# NOVABELL ARTWOOD

20X120CM

NORME R11 A+B+C

8,5MM

À partir de

**22.33€**

34<sup>\*\*\*</sup>HT/m<sup>2</sup>

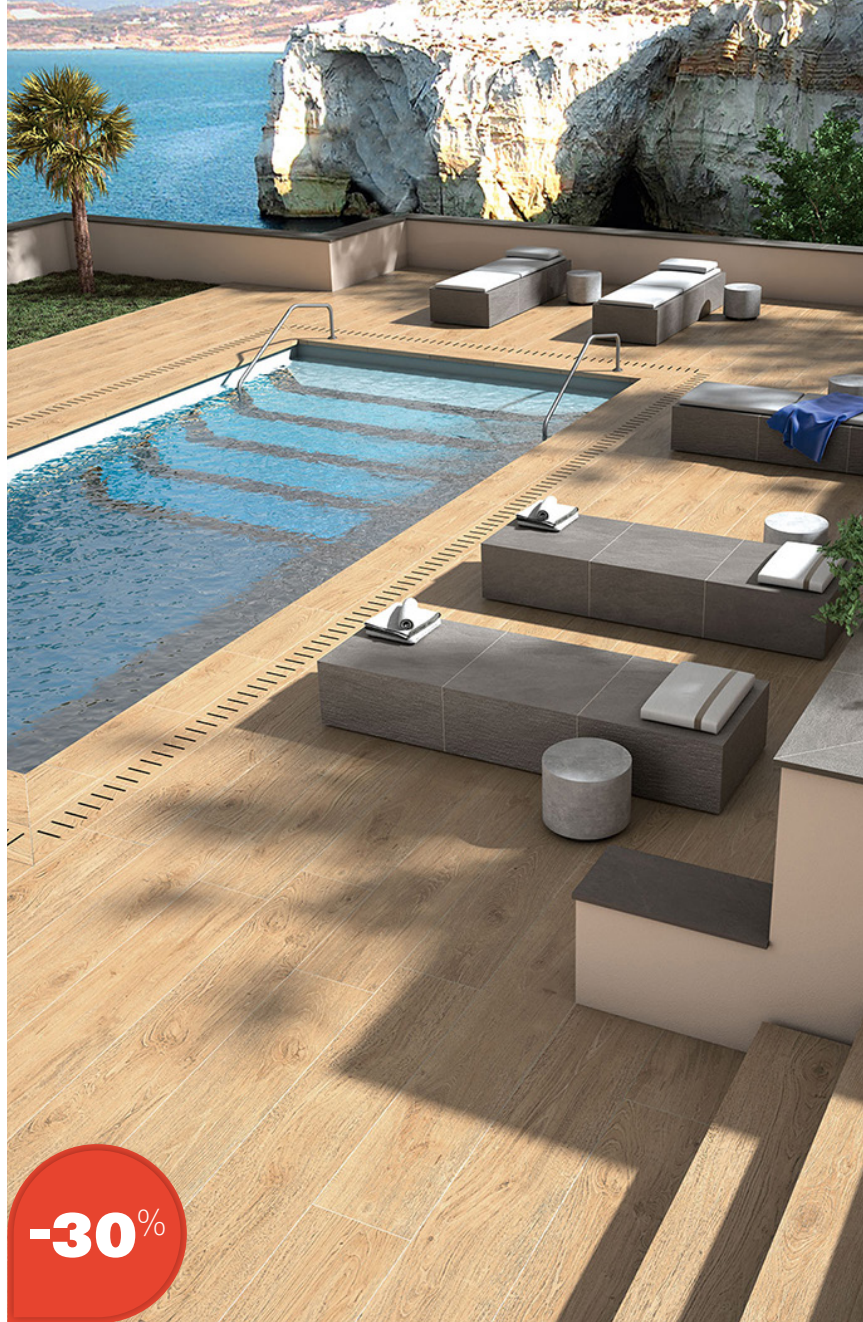



Carrelage aspect béton

# NOVABELL OPEN

60X60CM

30X60CM

NORME R11 A+B+C

8,5MM

60X60CM

À partir de  
**20.02€**  
28.60€ HT/m<sup>2</sup>

30X60CM

À partir de  
**19.25€**  
27.60€ HT/m<sup>2</sup>



A092U.6  
A092X.0



A092V.4  
A092Y.8



A092W.2  
A0930.6



**-30%**







# NOTES

---

---

---

---

---

---

---

---

---

---

---

---

---

---

---

---

---

---

---

---

---

---

---

---

---

---

**NOTES**

---

---

---

---

---

---

---

---

---

---

---

---

---

---

---

---

---

---

---

---

---

---

---

---

---

---

OPÉRATION  
**CARRELAGE**  
TERRASSE & PISCINE  
DU 1<sup>ER</sup> AVRIL AU 31 JUILLET 2024

 **RICHARDSON**

[www.richardson.fr](http://www.richardson.fr)

# RENDEZ-VOUS EN SALLE D'EXPO

## **VALENCE**

345 Av. de Chabeuil - 26000 VALENCE  
Tel : 04 75 82 12 60 – Fax : 04 75 56 21 34

## **ANNONAY**

ZI la Lombardiere Ouest - 95 rue des Freres Seguin - 07430 DAVEZIEUX  
Tel : 04 75 32 50 35 – Fax : 04 75 33 63 54

## **AUBENAS**

17 Rue des Griottes Quartier Moulon BP10099 - 07201 AUBENAS cedex  
Tel : 04 75 35 01 34 – Fax : 04 75 93 71 14

## **MONTELMAR**

Z.I. du Meyrol Avenue de la Feuillade - 26200 MONTELMAR  
Tel : 04 75 01 19 22 – Fax : 04 75 01 25 61

## **MONTEXPO**

Chemin de la Fonderie - 26200 MONTELMAR  
Tel : 04 69 14 80 78

## **ROMANS**

6 avenue des Allobroges - 26100 ROMANS SUR ISERE  
Tel : 04 75 05 07 28 – Fax : 04 75 72 59 27

## **LA MOTTE**

ZI La Motte 280 avenue de la Condamine - 26000 VALENCE  
Tel : 04 75 82 78 00

 **RICHARDSON**

[www.richardson.fr](http://www.richardson.fr)

