Source : Documentation technique FRIAPHON, GIRPI, p. 26 — https://girpi.com/ftp/documentation/GTFRIAPHON26_06-05-26.pdf



# La gamme
## DESCRIPTION DES PIÈCES

### TÉS DE VISITE



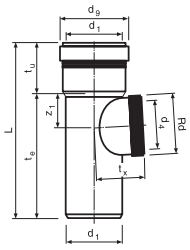



| Emboîture | Angle | Ø $d_1$ | Ø* | $d_4$ mm | $d_9$ mm | Rd mm | z1 mm | tu mm | te mm | tx mm | L mm | Réf. |
|---|---|---|---|---|---|---|---|---|---|---|---|---|
| Mâle-Femelle | 45° | 110 | 100 | 93 | 132 | 110x1/6 | 62 | 60 | 182 | 135 | 242 | **STA11045** |
| Mâle-Femelle | 87°30 | 110 | 100 | 93 | 132 | 110x1/6 | 62 | 60 | 182 | 80 | 242 | **STA110** |
| | | 135 | 125 | 93 | 159 | 110x1/6 | 75 | 65 | 215 | 97,5 | 280 | **STA135** |
| | | 160 | 150 | 93 | 187 | 110x1/6 | 89 | 71 | 252 | 110 | 323 | **STA160** |
| | | 200 | 200 | 200 | 223 | 217 | 110 | 96 | 315 | 157 | 411 | **STA200** |

### RÉDUCTIONS EXCENTRÉES



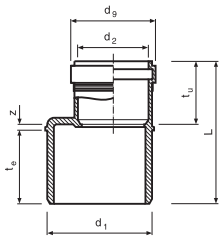

| Emboîture | Ø $d_1$ | Ø* | $d_2$ mm | $d_9$ mm | tu mm | te mm | Z mm | L mm | Réf. |
|---|---|---|---|---|---|---|---|---|---|
| Mâle-Femelle | 78 | 70/50 | 52 | 63 | 48 | 55 | 4,5 | 107,5 | **SR7852** |
| | 110 | 100/50 | 52 | 63 | 48 | 63 | 4,0 | 115,0 | **SR11052** |
| | 110 | 100/70 | 78 | 97 | 54 | 63 | 4,0 | 121,0 | **SR11078** |
| | 110 | 125/100 | 110 | 132 | 60 | 70 | 4,5 | 134,5 | **SR135110** |
| | 160 | 150/100 | 110 | 132 | 60 | 80 | 4,0 | 144,0 | **SR160110** |
| | 160 | 150/125 | 135 | 159 | 65 | 80 | 4,0 | 149,0 | **SR160135** |
| | 200 | 200/150 | 160 | 180 | 82 | 100 | 3,1 | 213 | **SR200160** |

### BOUCHONS



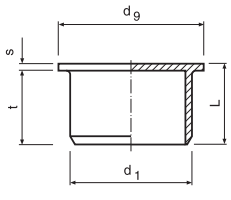

| Ø $d_1$ | Ø* | $d_9$ mm | t mm | s mm | Réf. |
|---|---|---|---|---|---|
| 52 | 50 | 62 | 31,5 | 3 | **SBO52** |
| 78 | 70 | 88 | 31,5 | 5 | **SBO78** |
| 110 | 100 | 120 | 32 | 5 | **SBO110** |
| 135 | 125 | 142 | 42 | 3 | **SBO135** |
| 160 | 160 | 180 | 49 | 3,6 | **SBO160** |
| 200 | 200 | 223 | 59 | 4,6 | **SBO200** |

Mâle

** Diamètre équivalent à la fonte*