Source : Brochure technique >B< MaxiPro, Conex Bänninger, p. 29 —
https://conexbanninger.com/fr/wp-content/uploads/sites/17/2025/08/BMaxiPro-TECH-Brochure-IMP-METRIC-V12-FRA-30-10-26-WEB.pdf

Gamme de raccords >B< MaxiPro - en pouce

MPA5287
Joint cuivre flare



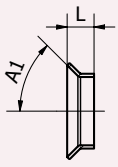

Code	Diamètre	L	A1
MPA5287 0020001	¼"	3,0	45°
MPA5287 0030001	⅜"	3,5	45°
MPA5287 0040001	½"	4,5	45°
MPA5287 0050001	⅝"	4,5	45°
MPA5287 0060001	¾"	6,5	45°

MPA5289G
SAE flare inox -
Écrou inox - joint intercalaire cuivre



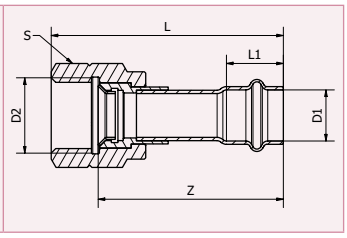

Code	Diamètre	D1	D2	L	L1	Z	S
MPA5289G0020201	¼"	¼"	¼"	64,0	18,0	55,5	17,0
MPA5289G0030301	⅜"	⅜"	⅜"	55,0	18,0	44,5	22,0
MPA5289G0040401	½"	½"	½"	64,5	17,5	52,5	24,0
MPA5289G0050501	⅝"	⅝"	⅝"	79,0	21,0	63,0	27,0
MPA5289G0060601	¾"	¾"	¾"	85,0	22,0	67,0	34,0

Disponible en 2 ⅛"

MPA5301
Bouchon femelle



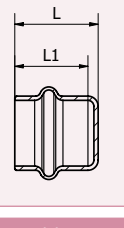

Code	Diamètre	L	L1
MPA5301 0020001	¼"	19,5	18,0
MPA5301 5160001	5⁄16"	19,5	18,0
MPA5301 0030001	⅜"	19,5	18,0
MPA5301 0040001	½"	19,0	17,5
MPA5301 0050001	⅝"	22,5	21,0
MPA5301 0060001	¾"	23,5	22,0
MPA5301 0070001	⅞"	26,0	24,0
MPA5301 0080001	1"	25,5	23,5
MPA5301 0090001	1 ⅛"	27,5	25,5
MPA5301 0110001	1 ⅜"	37,5	34,0
MPA5301 0130001	1 ⅝"	34	30
MPA5301 0170001	2 ⅛"	42.5	40

Remarques : toutes les mesures ci-dessus sont en mm, sauf indication contraire.