Source : Brochure technique >B< MaxiPro, Conex Bänninger, p. 25 —
https://conexbanninger.com/fr/wp-content/uploads/sites/17/2025/08/BMaxiPro-TECH-Brochure-IMP-METRIC-V12-FRA-30-10-26-WEB.pdf

Gamme de raccords >B< MaxiPro - en pouce

Disponible en 2 1/8"



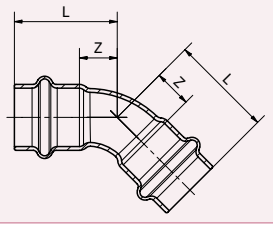

MPA5041
Coude à 45° femelle/femelle

Code	Diamètre	L	Z
MPA5041 0020001	¼"	23,5	5,5
MPA5041 5160001	5/16"	24,0	6,0
MPA5041 0030001	⅜"	26,0	8,0
MPA5041 0040001	½"	24,0	6,5
MPA5041 0050001	⅝"	28,0	7,0
MPA5041 0060001	¾"	31,5	9,5
MPA5041 0070001	⅞"	34,0	10,0
MPA5041 0080001	1"	35,5	12,0
MPA5041 0090001	1 ⅛"	39,5	14,0
MPA5041 0110001	1 ⅜"	52,0	18,0
MPA5041 0130001	1 ⅝"	62	31
MPA5041 0170001	2 ⅛"	80	40



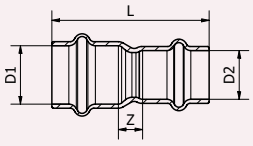

MPA5240
Manchon de réduction femelle/femelle

Code	Diamètre	L	Z	D1	D2
MPA5240 0030201	⅜" x ¼"	42,0	6,0	⅜"	¼"
MPA5240 0035161	⅜" x 5/16"	44,0	5,0	⅜"	5/16"
MPA5240 0040201	½" x ¼"	44,0	8,5	½"	¼"
MPA5240 0040301	½" x ⅜"	42,5	7,0	½"	⅜"
MPA5240 0050201	⅝" x ¼"	52,0	13,0	⅝"	¼"
MPA5240 0050301	⅝" x ⅜"	47,5	8,5	⅝"	⅜"
MPA5240 0050401	⅝" x ½"	45,5	7,0	⅝"	½"
MPA5240 0060301	¾" x ⅜"	51,0	11,0	¾"	⅜"
MPA5240 0060401	¾" x ½"	46,0	6,5	¾"	½"
MPA5240 0060501	¾" x ⅝"	52,5	9,5	¾"	⅝"
MPA5240 0070401	⅞" x ½"	52,5	11,0	⅞"	½"
MPA5240 0070501	⅞" x ⅝"	52,5	7,5	⅞"	⅝"
MPA5240 0070601	⅞" x ¾"	52,5	6,5	⅞"	¾"
MPA5240 0080601	1" x ¾"	55,0	9,5	1"	¾"
MPA5240 0090501	1 ⅛" x ⅝"	55,0	8,5	1 ⅛"	⅝"
MPA5240 0090601	1 ⅛" x ¾"	57,5	10,0	1 ⅛"	¾"
MPA5240 0090701	1 ⅛" x ⅞"	58,0	8,5	1 ⅛"	⅞"
MPA5240 0090801	1 ⅛" x 1"	56,0	7,0	1 ⅛"	1"
MPA5240 0110701	1 ⅜" x ⅞"	67,0	13,0	1 ⅜"	⅞"
MPA5240 0110801	1 ⅜" x 1"	72,0	15,0	1 ⅜"	1"
MPA5240 0110901	1 ⅜" x 1 ⅛"	72,0	12,5	1 ⅜"	1 ⅛"
MPA5240 0130901	1 ⅝" x 1 ⅛"	72	16	1 ⅝"	1 ⅛"
MPA5240 0131101	1 ⅝" x 1 ⅜"	73	8	1 ⅝"	1 ⅜"
MPA5240 0171301	2 ⅛" x 1 ⅝"	87.0	17.0	2 1/8"	1 5/8"

Remarques : toutes les mesures ci-dessus sont en mm, sauf indication contraire.